

WASHINGTON NORTH CASCADES ECOREGION

G1 and G2 Species Habitat Management Guidelines



INTRODUCTION

The Sustainable Forestry Initiative® (SFI) [2022 Standards](#) include requirements that promote and conserve Forests with Exceptional Conservation Value (FECV), which includes critically imperiled (G1) and imperiled (G2) species. This fact sheet summarizes the analysis of FECV habitat within this ecoregion and provides habitat management recommendations that would benefit species potentially found here.

HABITAT TYPE

- Wetland

WETLAND MANAGEMENT

- Protect known locations
- Maintain well vegetated buffers
- Plant a diversity of both hardwood and conifer trees
- Buffer wetlands, springs, and headwater areas



Oregon Spotted Frog

WASHINGTON NORTH CASCADES ECOREGION

G1 and G2 Species Habitat Management Guidelines



SCIENTIFIC NAME	COMMON NAME	HABITAT	STATUS
<i>Rana pretiosa</i>	Oregon Spotted Frog	Wetland	G2

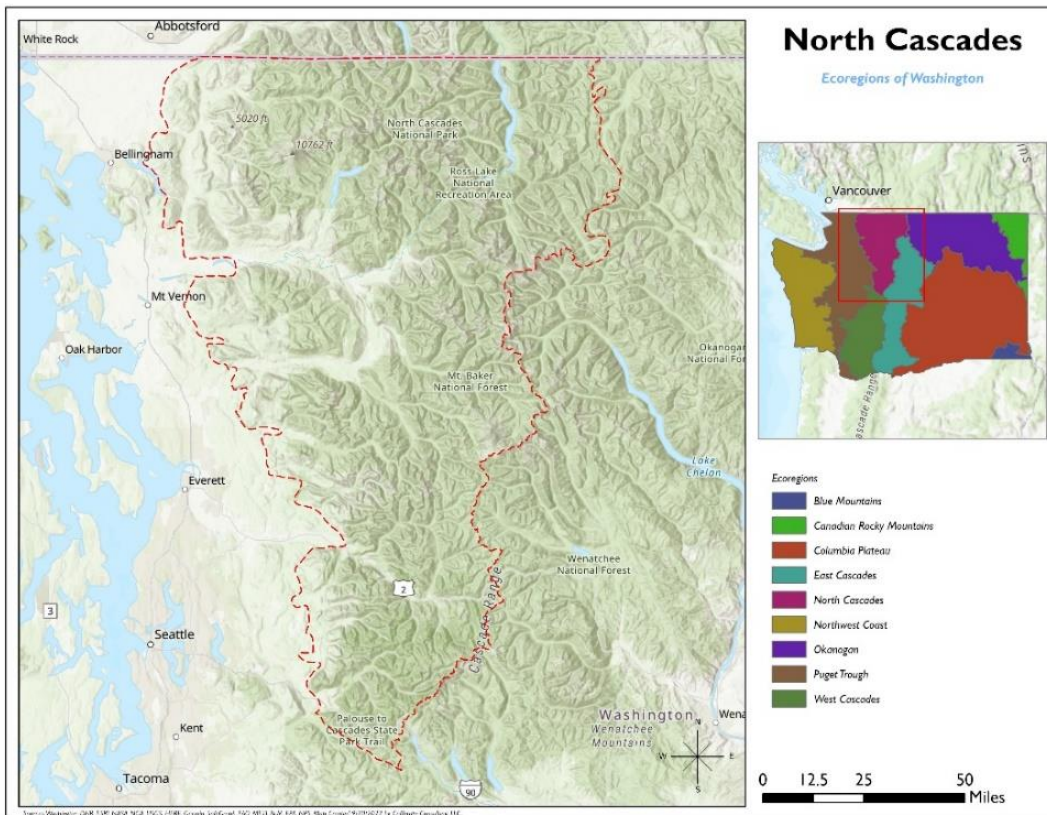

All management recommendations assume that operators and land managers are following all applicable BMPs, laws, and regulations.